

# New High School for Leppington and Denham Court

128-134 Rickard Road, Leppington NSW 2179

## Landscape Plans

Drawing Schedule

Drawing Number	Drawing Title	Scale
000	Landscape Coversheet	As Shown
002	Planting Schedule	N/A
100	Landscape Masterplan	1:500
101	Landscape Plan - 1	1:200
102	Landscape Plan - 2	1:200
103	Landscape Plan - 3	1:200
104	Landscape Plan - 4	1:200
105	Landscape Plan - 5	1:200
501	Landscape Details	As Shown
502	Landscape Details	As Shown
901	Existing Tree Plan	1:500
902	Canopy Cover Diagram	As Shown
903	Landscape Area Diagram	As Shown

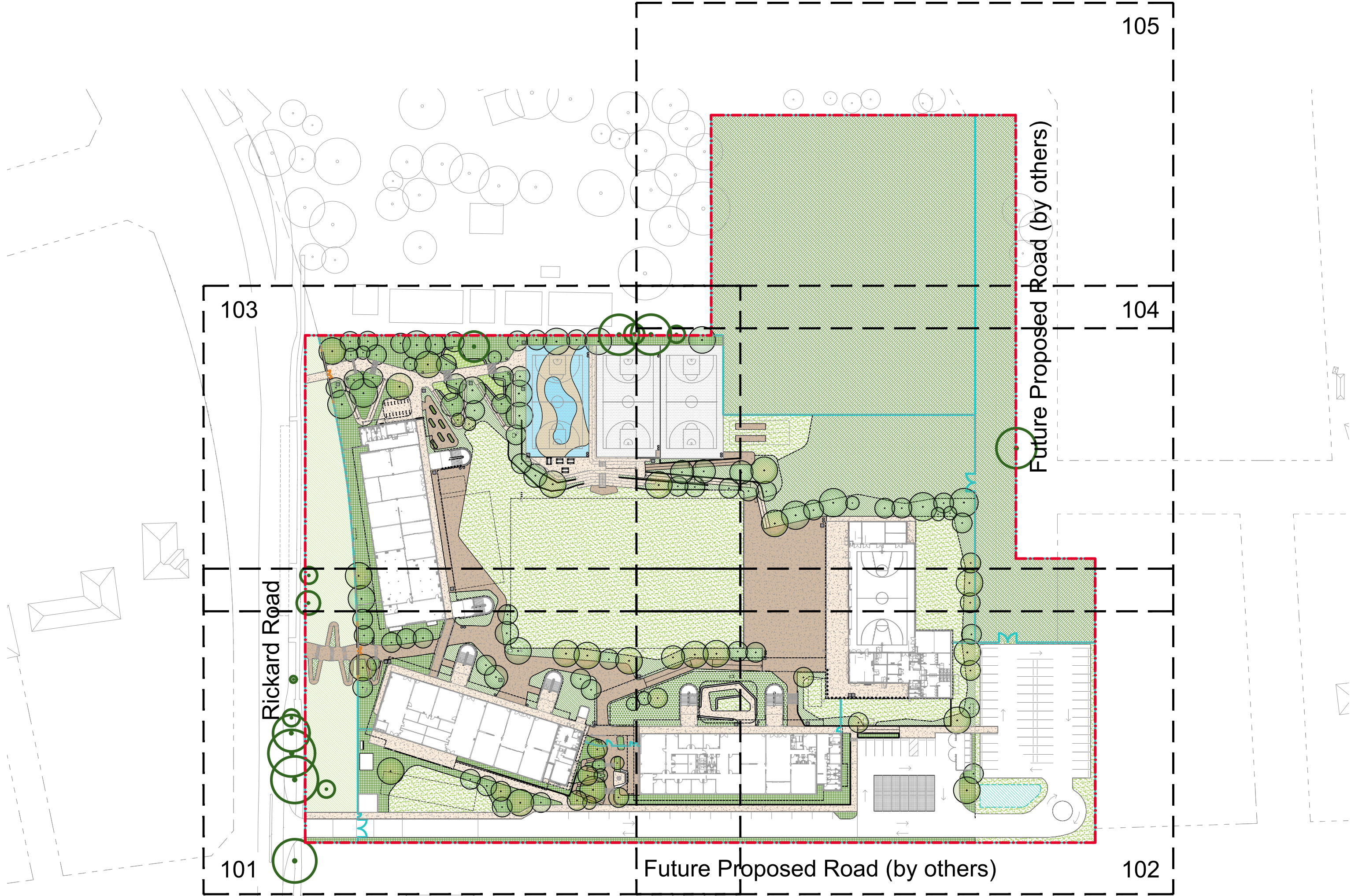

Site Plan | 1:1000 @ A1

NOT FOR CONSTRUCTION

© 2021 Site Image (NSW) Pty Ltd. ABN 44 801 262 380 as agent for Site Image NSW Partnership. All rights reserved. This drawing is copyright and shall not be reproduced or copied in any form or by any means (graphic, electronic or mechanical including photocopy) without the written permission of Site Image (NSW) Pty Ltd. Any license, expressed or implied, to use this document for any purpose what so ever is restricted to the terms of the written agreement between Site Image (NSW) Pty Ltd and the instructing party.

The contractor shall check and verify all work on site (including work by others) before commencing the landscape installation. Any discrepancies are to be reported to the Project Manager or Landscape Architect prior to commencing work. Do not scale this drawing. Any required dimensions not shown shall be referred to the Landscape Architect for confirmation.

02 REF  
01 Final Draft Issue for REF  
Issue Revision Description

RG NM 10.01.2025  
RG NM 29.11.2024  
Drawn Check Date

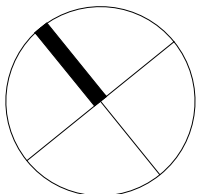

SITE IMAGE  
Landscape Architects  
Level 1, 3-5 Baptist Street  
Ridgely NSW 2166  
Australia  
Tel: (61 2) 8332 5600  
Fax: (61 2) 0698 2877  
www.siteimage.com.au

Client  
NSW GOVERNMENT  
Education  
School Infrastructure  
Project  
New High School for Leppington  
and Denham Court  
128-134 Rickard Road, Leppington NSW 2179

Drawing Name  
Landscape Coversheet

Scale As Shown @ A1  
Job Number  
SS24-5342

REF  
Drawing Number  
000

Issue  
02



Planting Schedule

Cumberland Shale Plains Woodland	Cumberland Red Gum Riverflat Forest	CwC		Botanic Name	Common Name	Mature Size (H x W)	Pot Size	Density
				TREES				
				Ad	Acacia decurrens	10 x 4	200L	As Shown
				Afa	Acacia falcata	3 x 2	200L	As Shown
				Afl	Acacia floribunda	8 x 4	200L	As Shown
				Al	Acacia implexa	8 x 7	200L	As Shown
				Afl	Angophora floribunda	30 x 10	200L	As Shown
				Bm	Backhousia myrtifolia	7 x 4	200L	As Shown
				Bs	Bursaria spinosa	10 x 4	200L	As Shown
				Gg	Casuarina glauca	12 x 6	200L	As Shown
				Cm	Corymbia maculata	20 x 12	200L	As Shown
				Ea	Eucalyptus amplifolia	20 x 6	200L	As Shown
				Ecu	Exocarpos cupressiformis	8 x 5	200L	As Shown
				Et	Eucalyptus tereticornis	20 x 5	200L	As Shown
				Emo	Eucalyptus moluccana	25 x 8	200L	As Shown
				TI	Tristaniopsis laurina	13 x 6	200L	As Shown
								Total
				MATRIX 1 BOUNDARY AND CARPARK				
				AREA SQM	2689.72			
				Botanic Name	Common Name	Mature Size (H x W)	Pot Size	Density/S QM
				SHRUBS & ACCENTS				
				AS	Acmena smithii 'Sublime'	5 x 3	300mm	1
				Bs	Bursaria spinosa	4 x 2	300mm	1
				la	Indigofera australis	2 x 2	300mm	1
				Be	Banksia ericifolia	2 x 2	300mm	1
				Dv	Dodonaea viscosa	4 x 2	300mm	1
				Ls	Lissanthe strigosa	1 x .5	300mm	1
				la	Indigofera australis	2 x 2	300mm	1
				Od	Ozothamnus diosmifolius	1.5 x 1.2	300mm	1
				Wf	Westringia fruticosa	2 x 1.5	300mm	1
				GRASSES & GROUND COVERS				
				DI	Dianella longifolia	1 x 1.5	150mm	5
				Dr	Dianella revoluta	.4 x .4	150mm	5
				Hv	Hardenbergia violacea	.5 x 1	150mm	5
				Hd	Hibbertia diffusa	.3 x 1	150mm	5
				LI	Lomandra longifolia	1 x 1	150mm	5
				Ta	Themeda australis	.4 x .4	150mm	5
				MATRIX 2 ASSEMBLY & SCHOOL HEART				
				AREA SQM	1924.04			
				Botanic Name	Common Name	Mature Size (H x W)	Pot Size	Density/S QM
				SHRUBS & ACCENTS				
				AS	Acmena smithii 'Sublime'	5 x 3	300mm	1
				Bs	Bursaria spinosa	4 x 2	300mm	1
				la	Indigofera australis	2 x 2	300mm	1
				Be	Banksia ericifolia	2 x 2	300mm	1
				Dv	Dodonaea viscosa	4 x 2	300mm	1
				De	Doryanthes excelsa	2 x 2	300mm	1
				la	Indigofera australis	2 x 2	300mm	1
				Od	Ozothamnus diosmifolius	1.5 x 1.2	300mm	1
				Wf	Westringia fruticosa	2 x 1.5	300mm	1
				GRASSES & GROUND COVERS				
				DI	Dianella longifolia	1 x 1.5	150mm	5
				Dr	Dianella revoluta	.4 x .4	150mm	5
				Dr	Dichondra repens	0.15 x spreading	150mm	5
				Gh	Goodenia hederacea	0.3 x spreading	150mm	5
				Hv	Hardenbergia violacea	.5 x 1	150mm	5
				Hd	Hibbertia diffusa	.3 x 1	150mm	5
				LI	Lomandra longifolia	1 x 1	150mm	5

				MATRIX 3 ENTRY PLAZA				
				AREA SQM	286.95			
				Botanic Name	Common Name	Mature Size (H x W)	Pot Size	Density/S QM
				SHRUBS & ACCENTS				
				AS	Acmena smithii 'Sublime'	5 x 3	300mm	1
				Cr	Correa reflexa	1 x 1	300mm	1
				CLJ	Callistemon 'Little John'	1 x 1	300mm	1
				Ka	Kunzea ambigua	2 x 2	300mm	1
				Kr	Kennedia rubicunda	3 x 3	300mm	1
				Od	Ozothamnus diosmifolius	1.5 x 1.2	300mm	1
				STT	Syzygium 'Tiny Trev'	0.6 x 0.6	300mm	1
				Wf	Westringia fruticosa	2 x 1.5	300mm	1
				GRASSES & GROUND COVERS				
				DI	Dianella longifolia	1 x 1.5	150mm	6
				Dr	Dianella revoluta	.4 x .4	150mm	6
				Dr	Dichondra repens	0.15 x spreading	150mm	6
				Hv	Hardenbergia violacea	.5 x 1	150mm	6
				Hd	Hibbertia diffusa	.3 x 1	150mm	6
				LI	Lomandra longifolia	1 x 1	150mm	6
				MATRIX 4 SUPPORT LEARNING				
				AREA SQM	488.57			
				Botanic Name	Common Name	Mature Size (H x W)	Pot Size	Density/S QM
				SHRUBS & ACCENTS				
				DI	Dianella longifolia	1 x 1.5	150mm	6
				Dr	Dianella revoluta	.4 x .4	150mm	6
				Dr	Dichondra repens	0.15 x spreading	150mm	6
				Hd	Hibbertia diffusa	.3 x 1	150mm	6
				LI	Lomandra longifolia	1 x 1	150mm	6
				Ms	Microlaena stipoides	.4 x .4	150mm	6
				li	Isolepis inundatus	0.5 x 0.4	150mm	6
				JK	Juncus kraussii	0.8 x 1	150mm	6
				Ju	Juncus usitatus	0.4 x 0.5	150mm	6
				Lf	Lomandra filiformis	0.75 x 1	150mm	6

Landscape is to be managed for perpetuity in accordance with Planning for Bush Fire Protection 2019.

- Trees
- tree canopy cover should be less than 15% at maturity;
  - trees at maturity should not touch or overhang the building;
  - lower limbs should be removed up to a height of 2m above the ground;
  - tree canopies should be separated by 2 to 5m;
- Shrubs
- create large discontinuities or gaps in the vegetation to slow down or break the progress of fire towards buildings should be provided;
  - shrubs should not be located under trees;
  - shrubs should not form more than 10% ground cover; and clumps of shrubs should be separated from exposed windows and doors by a distance of at least twice the height of the vegetation.
- Grass
- grass should be kept mown (as a guide grass should be kept to no more than 100mm in height);
  - leaves and vegetation debris should be removed.

NOT FOR CONSTRUCTION

© 2021 Site Image (NSW) Pty Ltd. ABN 44 801 262 380 as agent for Site Image NSW Partnership. All rights reserved. This drawing is copyright and shall not be reproduced or copied in any form or by any means (graphic, electronic or mechanical including photocopy) without the written permission of Site Image (NSW) Pty Ltd. Any license, expressed or implied, to use this document for any purpose what so ever is restricted to the terms of the written agreement between Site Image (NSW) Pty Ltd and the instructing party.

The contractor shall check and verify all work on site (including work by others) before commencing the landscape installation. Any discrepancies are to be reported to the Project Manager or Landscape Architect prior to commencing work. Do not scale this drawing. Any required dimensions not shown shall be referred to the Landscape Architect for confirmation.

02 REF  
01 Final Draft Issue for REF  
Issue Revision Description

RG NM 10.01.2025  
RG NM 29.11.2024  
Drawn Check Date

S I T E I M A G E



Landscape Architects  
Level 1, 3-5 Baptist Street  
Redfern NSW 2016  
Australia

Tel: (61 2) 8332 5600  
Fax: (61 2) 0698 2877  
www.siteimage.com.au

Client



Education  
School Infrastructure

Project

New High School for Leppington  
and Denham Court  
128-134 Rickard Road, Leppington NSW 2179

Drawing Name

Planting Schedule

Scale N/A

Job Number  
SS24-5342

REF

Drawing Number  
002

Issue  
02

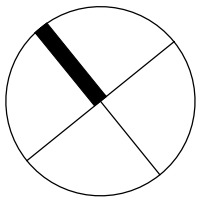





NOT FOR CONSTRUCTION

© 2021 Site Image (NSW) Pty Ltd. ABN 44 801 262 380 as agent for Site Image NSW Partnership. All rights reserved. This drawing is copyright and shall not be reproduced or copied in any form or by any means (graphic, electronic or mechanical including photocopy) without the written permission of Site Image (NSW) Pty Ltd. Any license, expressed or implied, to use this document for any purpose what so ever is restricted to the terms of the written agreement between Site Image (NSW) Pty Ltd and the instructing party.

The contractor shall check and verify all work on site (including work by others) before commencing the landscape installation. Any discrepancies are to be reported to the Project Manager or Landscape Architect prior to commencing work. Do not scale this drawing. Any required dimensions not shown shall be referred to the Landscape Architect for confirmation.

02	REF
01	Final Draft Issue for REF
Issue	Revision Description

RG	NM	10.01.2025
RG	NM	29.11.2024
Drawn	Check	Date

Legend	
	Site Boundary
	Proposed Trees Refer Plant Schedule
	Turf
	Hydromulch Grass
	Planting Matrix 1 Refer Plant Schedule
	Planting Matrix 2 Refer Plant Schedule
	Planting Matrix 3 Refer Plant Schedule
	Planting Matrix 4 Refer Plant Schedule
	Timber Edge
	In Situ Concrete Wall
	In Situ Coloured Concrete with Oxide Paving
	Asphalt
	Permeable Paver in Carpark
	Artificial Turf
	Paint over Asphalt Artwork and colour to Artist
	Existing Planting to be Retained

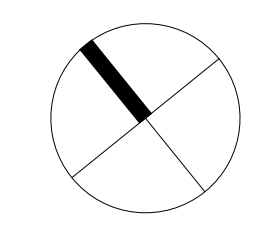

SITE IMAGE  
  
Landscape Architects  
Level 1, 3-5 Baptist Street  
Redfern NSW 2016  
Australia  
Tel: (61 2) 8332 5600  
Fax: (61 2) 0698 2877  
www.siteimage.com.au

Client  
 **Education**  
School Infrastructure  
Project  
**New High School for Leppington  
and Denham Court**  
128-134 Rickard Road, Leppington NSW 2179

Drawing Name  
**Landscape Masterplan**  
Scale 1:500 @ A1  
Job Number  
**SS24-5342**

REF  
0 2 5 10 15 25m  
Drawing Number  
**100**  
Issue  
**02**



For continuation refer 102



REF

0 1 2 4 6 10m

Drawing Number Issue

101 02



For continuation refer 101



NOT FOR CONSTRUCTION

The contractor shall check and verify all work on site (including work by others) before commencing the landscape installation. Any discrepancies are to be reported to the Project Manager or Landscape Architect prior to commencing work. Do not scale this drawing. Any required dimensions not shown shall be referred to the Landscape Architect for confirmation.

RG	NM	10.01.2025
RG	NM	29.11.2024
Drawn	Check	Date

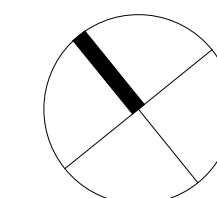
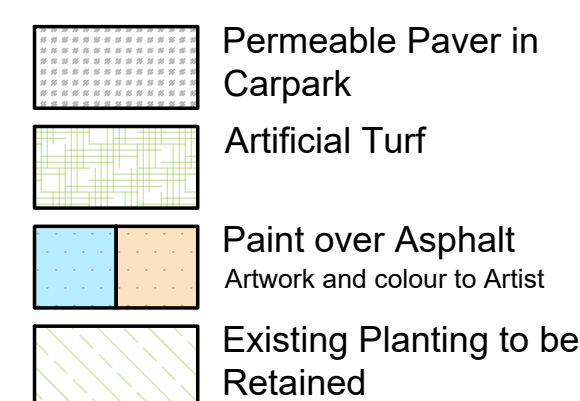
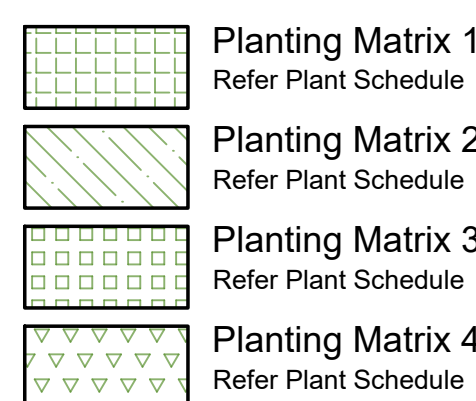

Tel: (61 2) 8332 560  
Fax: (61 2) 9698 287  
[www.siteimage.com.au](http://www.siteimage.com.au)

and  
128-

REF

0 1 2 4 6 10m

Drawing Number Issue

102 02



NOT FOR CONSTRUCTION

For continuation refer 101

© 2021 Site Image (NSW) Pty Ltd. ABN 44 801 262 380 as agent for Site Image NSW Partnership. All rights reserved. This drawing is copyright and shall not be reproduced or copied in any form or by any means (graphic, electronic or mechanical including photocopy) without the written permission of Site Image (NSW) Pty Ltd. Any license, expressed or implied, to use this document for any purpose what so ever is restricted to the terms of the written agreement between Site Image (NSW) Pty Ltd and the instructing party.

The contractor shall check and verify all work on site (including work by others) before commencing the landscape installation. Any discrepancies are to be reported to the Project Manager or Landscape Architect prior to commencing work. Do not scale this drawing. Any required dimensions not shown shall be referred to the Landscape Architect for confirmation.

02 REF  
01 Final Draft Issue for REF  
Issue Revision Description

RG NM 10.01.2025  
RG NM 29.11.2024  
Drawn Check Date

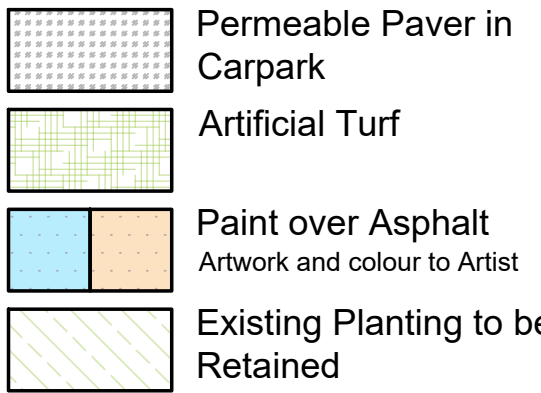
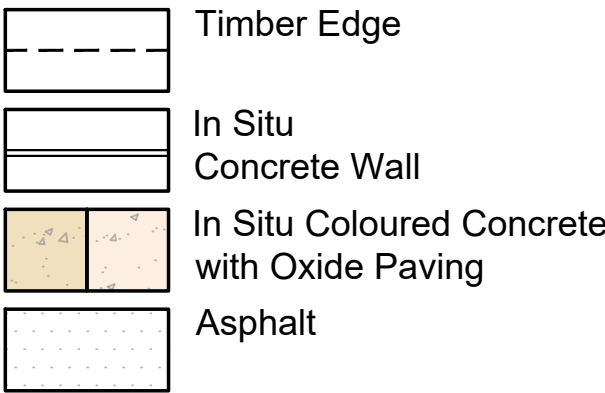
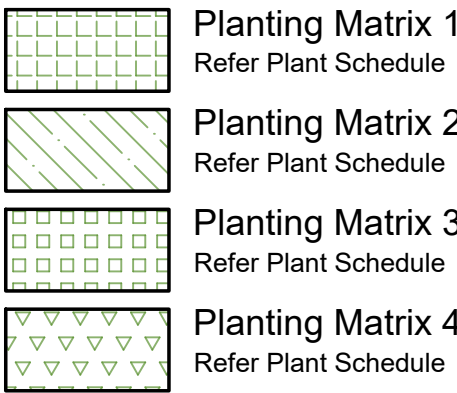
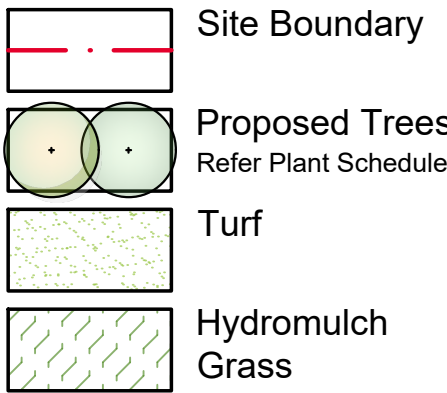

SITE IMAGE  
Landscape Architects  
Level 1, 3-S Baptist Street  
Redfern NSW 2016  
Australia  
Tel: (61 2) 8332 5600  
Fax: (61 2) 0698 2877  
www.siteimage.com.au

Client  
NSW GOVERNMENT  
Education  
School Infrastructure  
Project  
New High School for Leppington  
and Denham Court  
128-134 Rickard Road, Leppington NSW 2179

Drawing Name  
Landscape Plan - 3  
Scale 1:200 @ A1  
Job Number  
SS24-5342

REF  
0 1 2 4 6 10m  
Drawing Number  
103  
Issue  
02

Rickard Road

Building C  
RL 96.90

Leppington Public School

For continuation refer 104



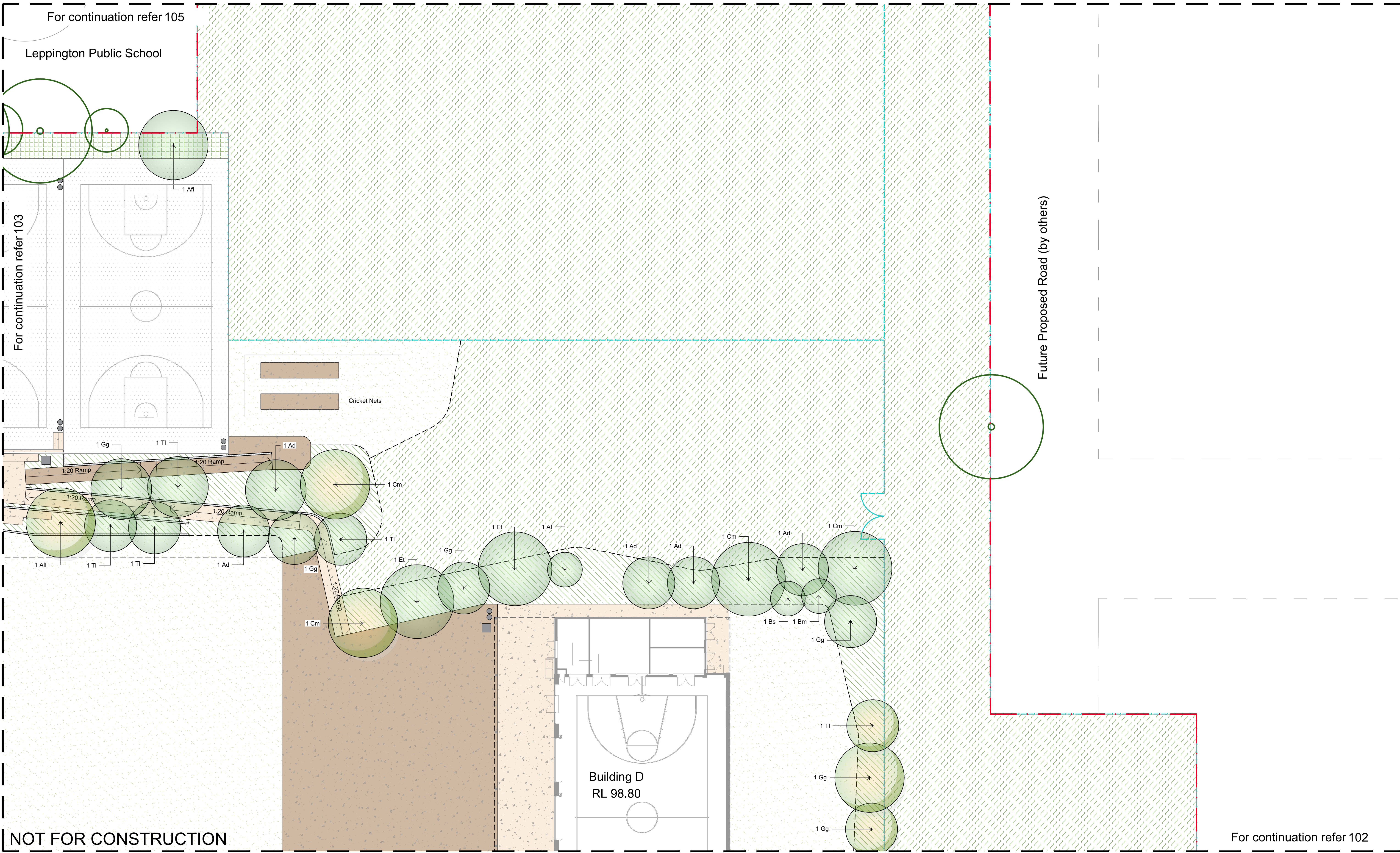

NOT FOR CONSTRUCTION

© 2021 Site Image (NSW) Pty Ltd. ABN 44 801 262 380 as agent for Site Image NSW Partnership. All rights reserved. This drawing is copyright and shall not be reproduced or copied in any form or by any means (graphic, electronic or mechanical including photocopy) without the written permission of Site Image (NSW) Pty Ltd. Any license, expressed or implied, to use this document for any purpose what so ever is restricted to the terms of the written agreement between Site Image (NSW) Pty Ltd and the instructing party.

The contractor shall check and verify all work on site (including work by others) before commencing the landscape installation. Any discrepancies are to be reported to the Project Manager or Landscape Architect prior to commencing work. Do not scale this drawing. Any required dimensions not shown shall be referred to the Landscape Architect for confirmation.

02	REF	
01	Final Draft Issue for REF	
Issue	Revision	Description

RG	NM	10.01.2025
RG	NM	29.11.2024
Drawn	Check	Date

	Site Boundary
	Proposed Trees Refer Plant Schedule
	Turf
	Hydromulch Grass

	Planting Matrix 1 Refer Plant Schedule
	Planting Matrix 2 Refer Plant Schedule
	Planting Matrix 3 Refer Plant Schedule
	Planting Matrix 4 Refer Plant Schedule

	Timber Edge
	In Situ Concrete Wall
	In Situ Coloured Concrete with Oxide Paving
	Asphalt

	Permeable Paver in Carpark
	Artificial Turf
	Paint over Asphalt Artwork and colour to Artist
	Existing Planting to be Retained

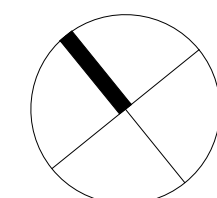

SITE IMAGE  
  
Landscape Architects  
Level 1, 3-5 Baptist Street  
Redfern NSW 2016  
Australia  
Tel: (61 2) 8332 5600  
Fax: (61 2) 0698 2877  
www.siteimage.com.au

Client  
 **Education**  
School Infrastructure  
Project  
**New High School for Leppington  
and Denham Court**  
128-134 Rickard Road, Leppington NSW 2179

Drawing Name  
**Landscape Plan - 4**

Scale 1:200 @ A1  
Job Number  
**SS24-5342**

REF  
  
Drawing Number  
**104**  
Issue  
**02**



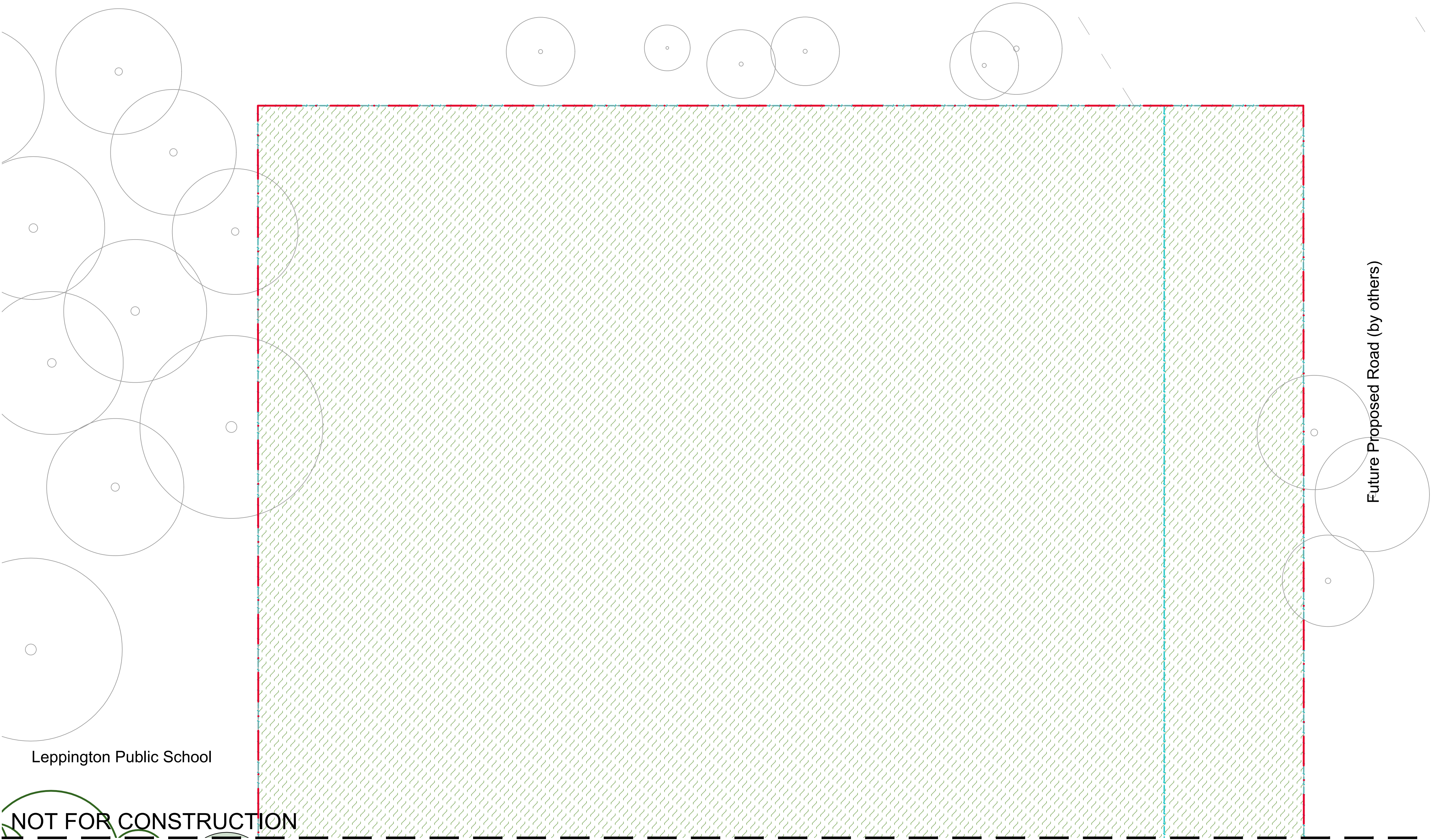

NOT FOR CONSTRUCTION

For continuation refer 104

© 2021 Site Image (NSW) Pty Ltd. ABN 44 801 262 380 as agent for Site Image NSW Partnership. All rights reserved. This drawing is copyright and shall not be reproduced or copied in any form or by any means (graphic, electronic or mechanical including photocopy) without the written permission of Site Image (NSW) Pty Ltd. Any license, expressed or implied, to use this document for any purpose what so ever is restricted to the terms of the written agreement between Site Image (NSW) Pty Ltd and the instructing party.

The contractor shall check and verify all work on site (including work by others) before commencing the landscape installation. Any discrepancies are to be reported to the Project Manager or Landscape Architect prior to commencing work. Do not scale this drawing. Any required dimensions not shown shall be referred to the Landscape Architect for confirmation.

02 REF  
01 Final Draft Issue for REF  
Issue Revision Description

RG NM 10.01.2025  
RG NM 29.11.2024  
Drawn Check Date

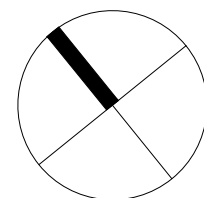
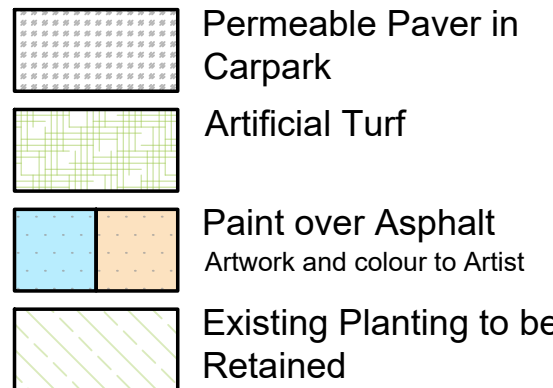
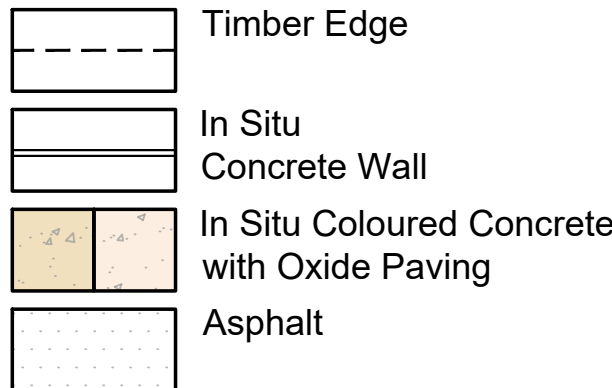
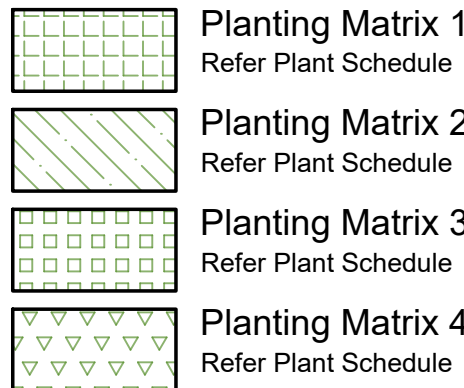
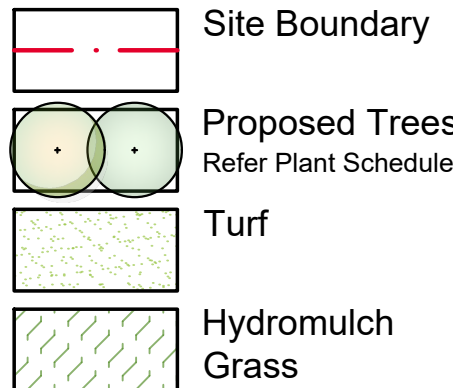

SITE IMAGE  
Landscape Architects  
Level 1, 3-S Baptist Street  
Redfern NSW 2016  
Australia  
Tel: (61 2) 8332 5600  
Fax: (61 2) 0698 2877  
www.siteimage.com.au

Client  
NSW GOVERNMENT  
Education  
School Infrastructure  
Project  
New High School for Leppington  
and Denham Court  
128-134 Rickard Road, Leppington NSW 2179

Drawing Name  
Landscape Plan - 5

Scale 1:200 @ A1  
Job Number  
SS24-5342

REF  
0 1 2 4 6 10m  
Drawing Number  
105  
Issue  
02







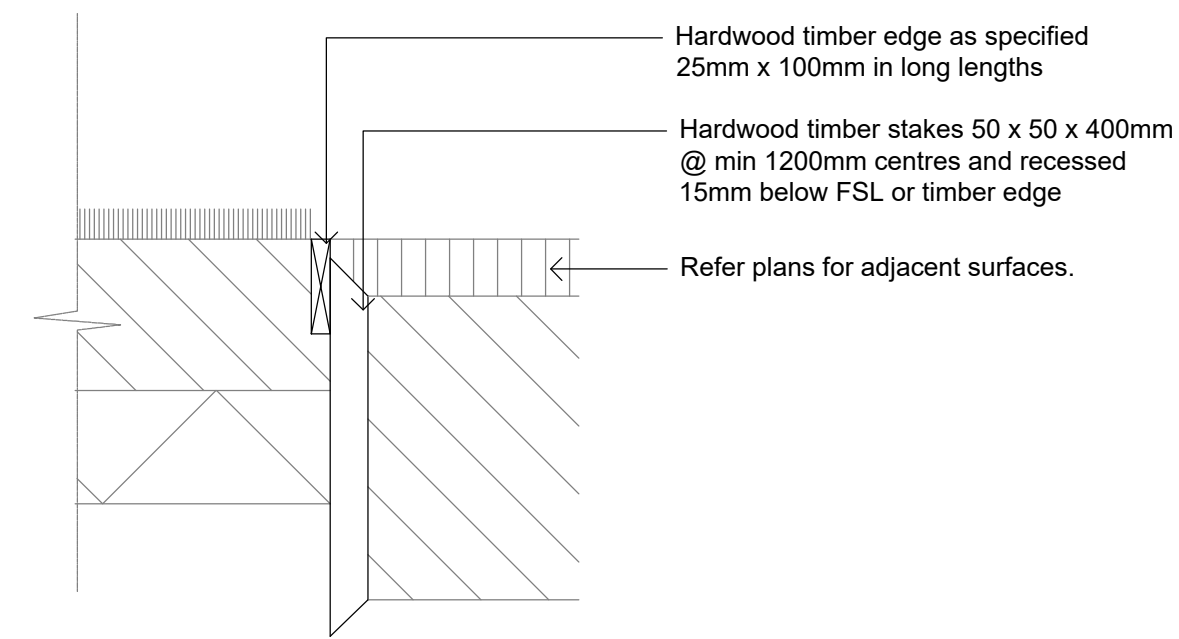

E1 - Timber Edge  
1:10

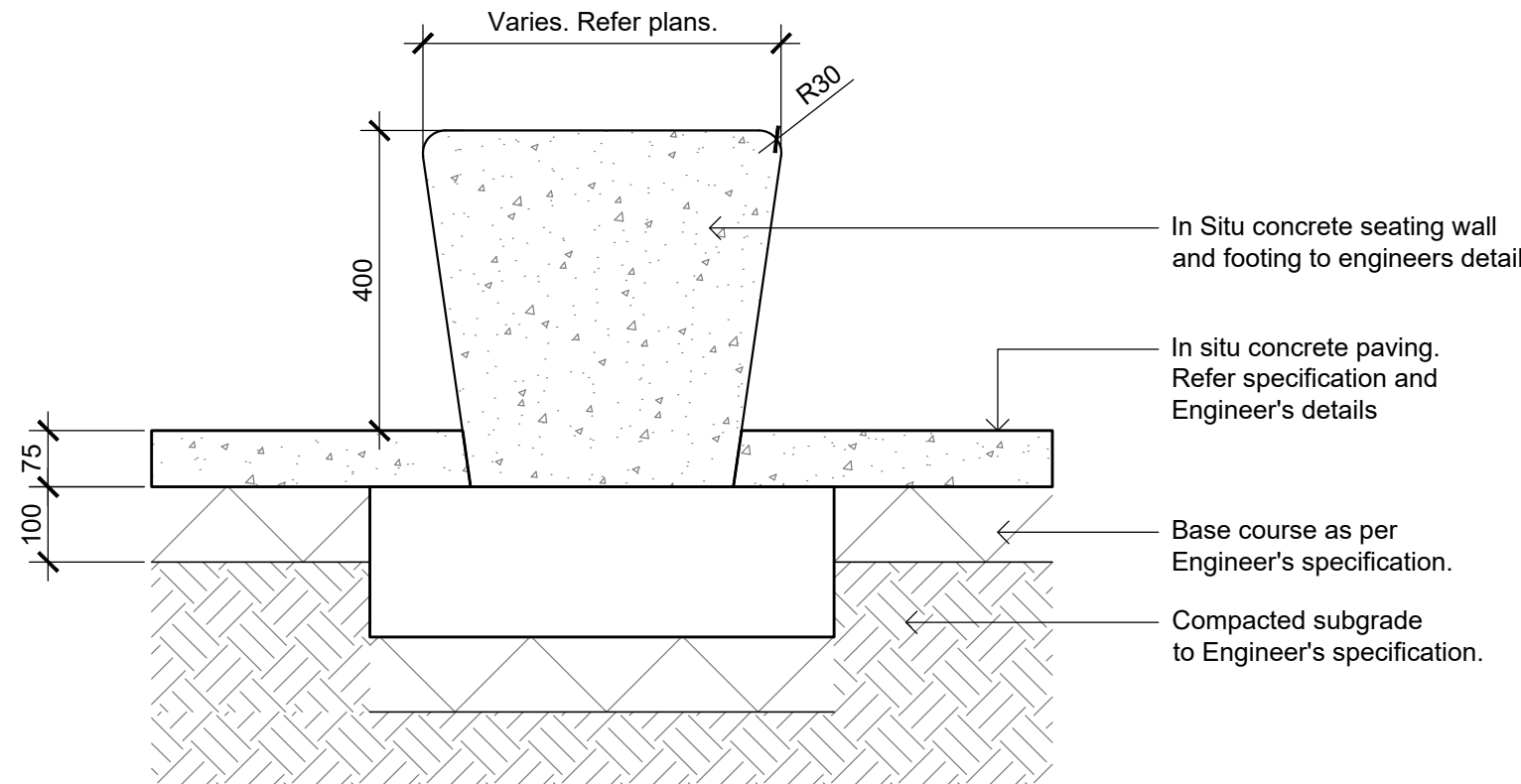

W2 - In Situ Concrete Seating Wall  
1:10

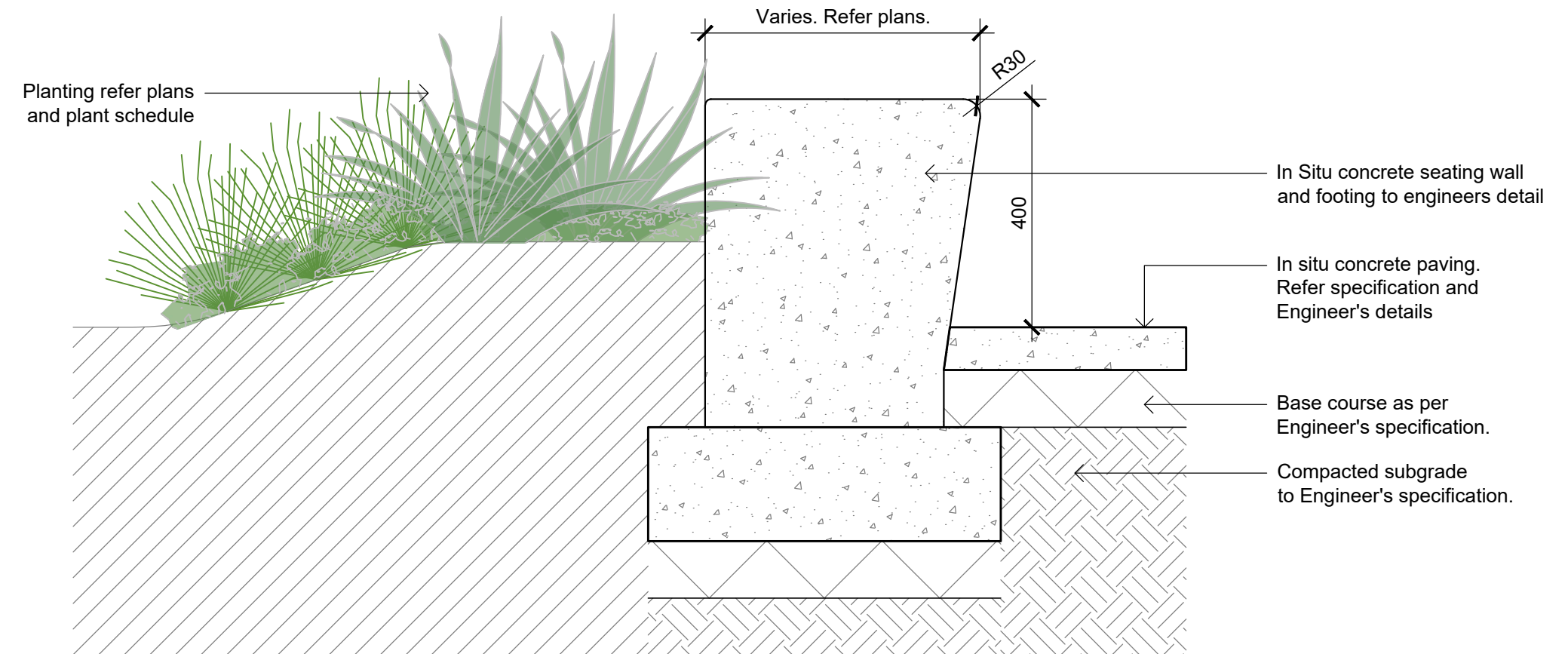

W2 - In Situ Concrete Seating Wall  
1:10

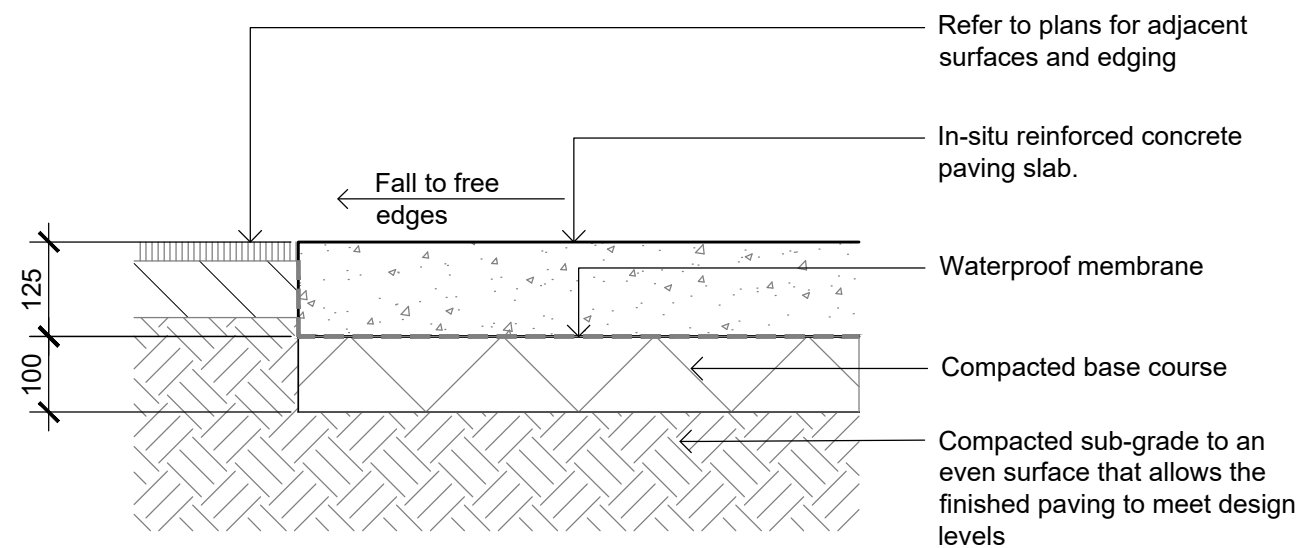

P1 P2 - Insitu Concrete Paving - On Grade  
1:10

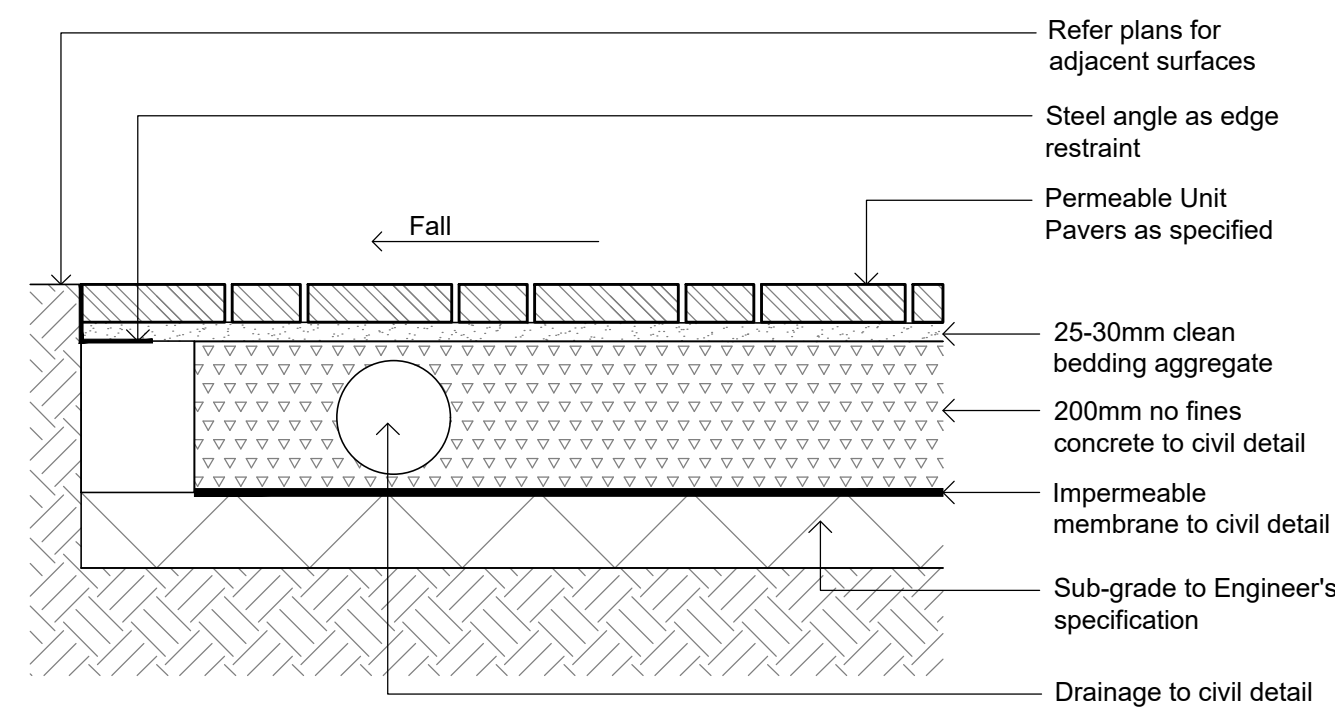

P3 - Permeable Unit Paving  
1:10

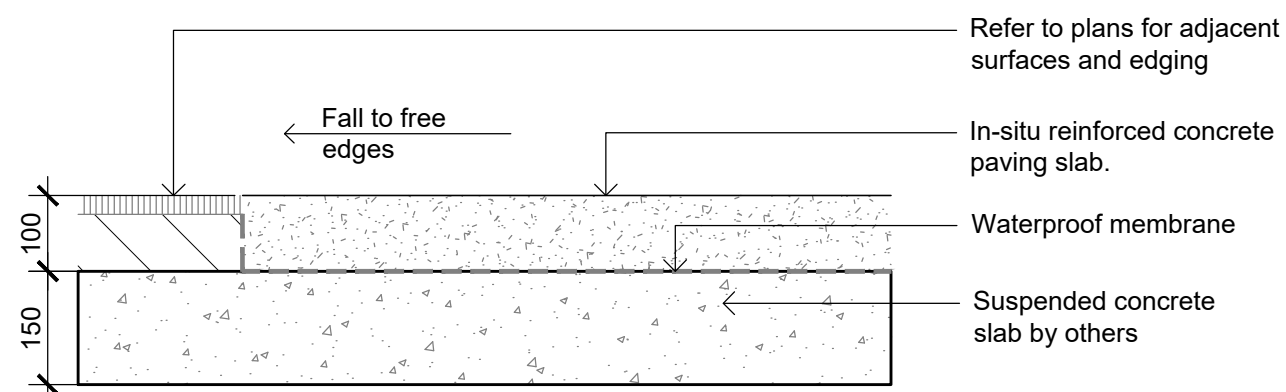

P1 P2 - Insitu Concrete Paving - On Structure  
1:10

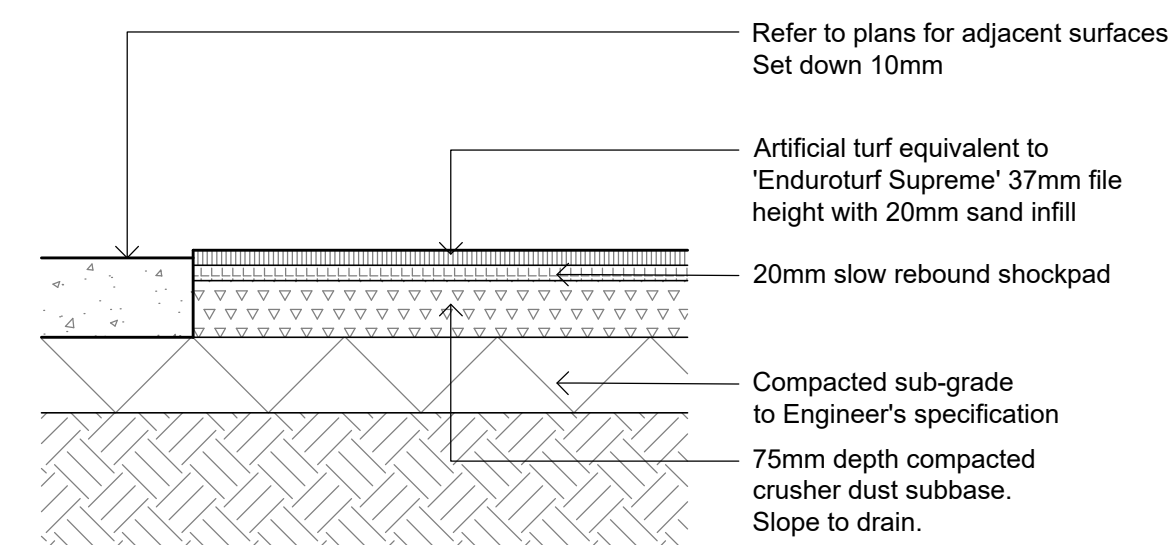

AT - Artificial Turf  
1:10

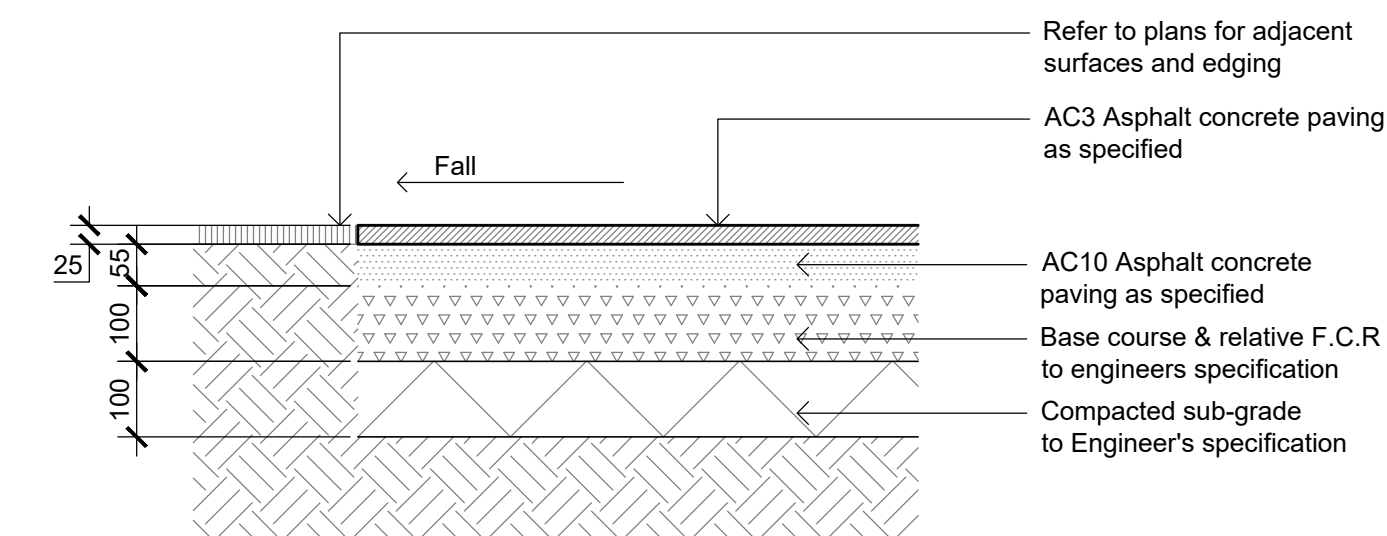

P6 - Asphalt Concrete Paving on Grade  
1:10

NOT FOR CONSTRUCTION

© 2021 Site Image (NSW) Pty Ltd. ABN 44 801 262 380 as agent for Site Image NSW Partnership. All rights reserved. This drawing is copyright and shall not be reproduced or copied in any form or by any means (graphic, electronic or mechanical including photocopy) without the written permission of Site Image (NSW) Pty Ltd. Any license, expressed or implied, to use this document for any purpose what so ever is restricted to the terms of the written agreement between Site Image (NSW) Pty Ltd and the instructing party.

The contractor shall check and verify all work on site (including work by others) before commencing the landscape installation. Any discrepancies are to be reported to the Project Manager or Landscape Architect prior to commencing work. Do not scale this drawing. Any required dimensions not shown shall be referred to the Landscape Architect for confirmation.

02 REF  
01 Final Draft Issue for REF  
Issue Revision Description

RG NM 10.01.2025  
RG NM 29.11.2024  
Drawn Check Date

SITE IMAGE  
Landscape Architects  
Level 1, 3-5 Baptist Street  
Redfern NSW 2016  
Australia  
Tel: (61 2) 8332 5600  
Fax: (61 2) 0698 2877  
www.siteimage.com.au

Client  
NSW GOVERNMENT  
Education  
School Infrastructure  
Project  
New High School for Leppington  
and Denham Court  
128-134 Rickard Road, Leppington NSW 2179

Drawing Name  
Landscape Details

Scale As Shown @ A1  
Job Number  
SS24-5342

REF

Drawing Number  
502

Issue  
02



NOT FOR CONSTRUCTION

© 2021 Site Image (NSW) Pty Ltd. ABN 44 801 262 380 as agent for Site Image NSW Partnership. All rights reserved. This drawing is copyright and shall not be reproduced or copied in any form or by any means (graphic, electronic or mechanical including photocopy) without the written permission of Site Image (NSW) Pty Ltd. Any license, expressed or implied, to use this document for any purpose what so ever is restricted to the terms of the written agreement between Site Image (NSW) Pty Ltd and the instructing party.

The contractor shall check and verify all work on site (including work by others) before commencing the landscape installation. Any discrepancies are to be reported to the Project Manager or Landscape Architect prior to commencing work. Do not scale this drawing. Any required dimensions not shown shall be referred to the Landscape Architect for confirmation.

02 REF  
01 Final Draft Issue for REF  
Issue Revision Description

RG NM 10.01.2025  
RG NM 29.11.2024  
Drawn Check Date

Legend	
	Proposed Site Boundary
	Existing Tree to be Retained
	Existing Tree to be Removed
	TPZ
	SRZ
	Existing Trees to be Retained not surveyed

Refer Arboricultural Impact Assessment prepared by Allied Tree Consultancy December 2024



SITE IMAGE  
Landscape Architects  
Level 1, 3-5 Baptist Street  
Redfern NSW 2016  
Australia  
Tel: (61 2) 8332 5600  
Fax: (61 2) 0698 2877  
www.siteimage.com.au

Client  
NSW GOVERNMENT  
Education  
School Infrastructure  
Project  
New High School for Leppington  
and Denham Court  
128-134 Rickard Road, Leppington NSW 2179

Drawing Name  
Existing Tree Plan  
Scale 1:500 @ A1  
Job Number  
SS24-5342

REF  
0 2 5 10 15 25m  
Drawing Number  
901  
Issue  
02



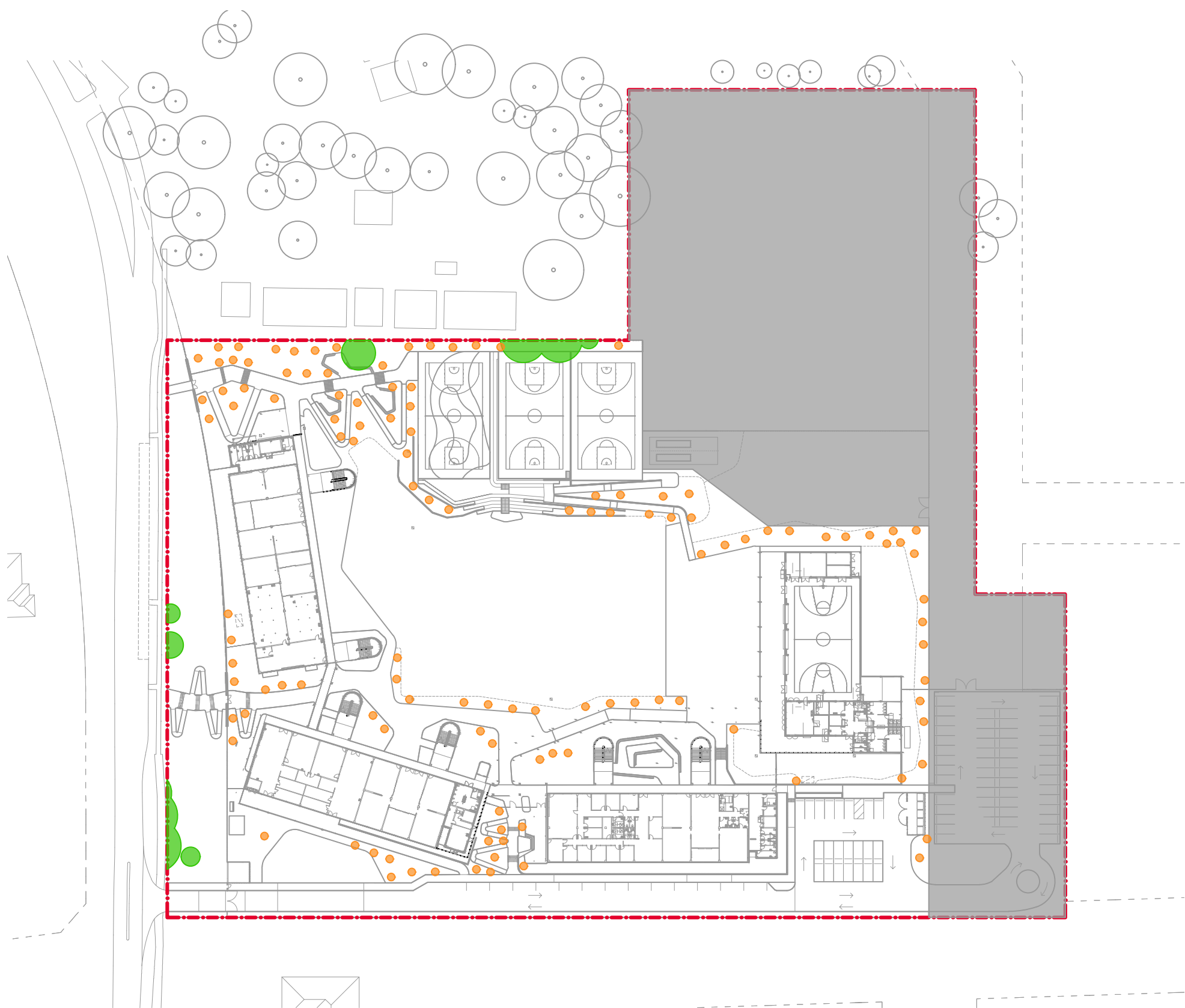

01 Canopy Cover at Year 1  
1:1200

Site Area	40600 sqm
*Site Area for Canopy Calculation	27297 sqm
Existing Tree Retained Canopy	285 sqm (1.04%)
Year 1 Tree Canopy	380 sqm (1.39%)
Total Canopy	665 sqm (2.43%)

\*Site Area for Canopy Calculation = Site Area - Area Excluded (grey)



02 Canopy Cover at Year 5  
1:1200

Site Area	40600 sqm
*Site Area for Canopy Calculation	27297 sqm
Existing Tree Retained Canopy	285 sqm (1.04%)
Year 5 Tree Canopy	1022.15 sqm (3.74%)
Total Canopy	1307.15 sqm (4.78%)

\*Site Area for Canopy Calculation = Site Area - Area Excluded (grey)



03 Canopy Cover at Maturity  
1:1200

Site Area	40600 sqm
*Site Area for Canopy Calculation	27297 sqm
Existing Tree Retained Canopy	285 sqm (1.04%)
Mature Tree Canopy	3738 sqm (13.69%)
Total Canopy	4023 sqm (14.74%)

\*Site Area for Canopy Calculation = Site Area - Area Excluded (grey)

NOT FOR CONSTRUCTION

© 2021 Site Image (NSW) Pty Ltd. ABN 44 801 262 380 as agent for Site Image NSW Partnership. All rights reserved. This drawing is copyright and shall not be reproduced or copied in any form or by any means (graphic, electronic or mechanical including photocopy) without the written permission of Site Image (NSW) Pty Ltd. Any license, expressed or implied, to use this document for any purpose what so ever is restricted to the terms of the written agreement between Site Image (NSW) Pty Ltd and the instructing party.

The contractor shall check and verify all work on site (including work by others) before commencing the landscape installation. Any discrepancies are to be reported to the Project Manager or Landscape Architect prior to commencing work. Do not scale this drawing. Any required dimensions not shown shall be referred to the Landscape Architect for confirmation.

02 REF  
01 Final Draft Issue for REF  
Issue Revision Description

RG NM 10.01.2025  
RG NM 29.11.2024  
Drawn Check Date

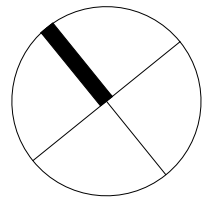

SITE IMAGE  
Landscape Architects  
Level 1, 3-S Baptist Street  
Redfern NSW 2016  
Australia  
Tel: (61 2) 8332 5600  
Fax: (61 2) 0698 2877  
www.siteimage.com.au

Client  
NSW GOVERNMENT  
Education  
School Infrastructure  
Project  
New High School for Leppington  
and Denham Court  
128-134 Rickard Road, Leppington NSW 2179

Drawing Name  
Canopy Cover Diagram

Scale As Shown @ A1  
Job Number  
SS24-5342

REF  
Drawing Number  
902



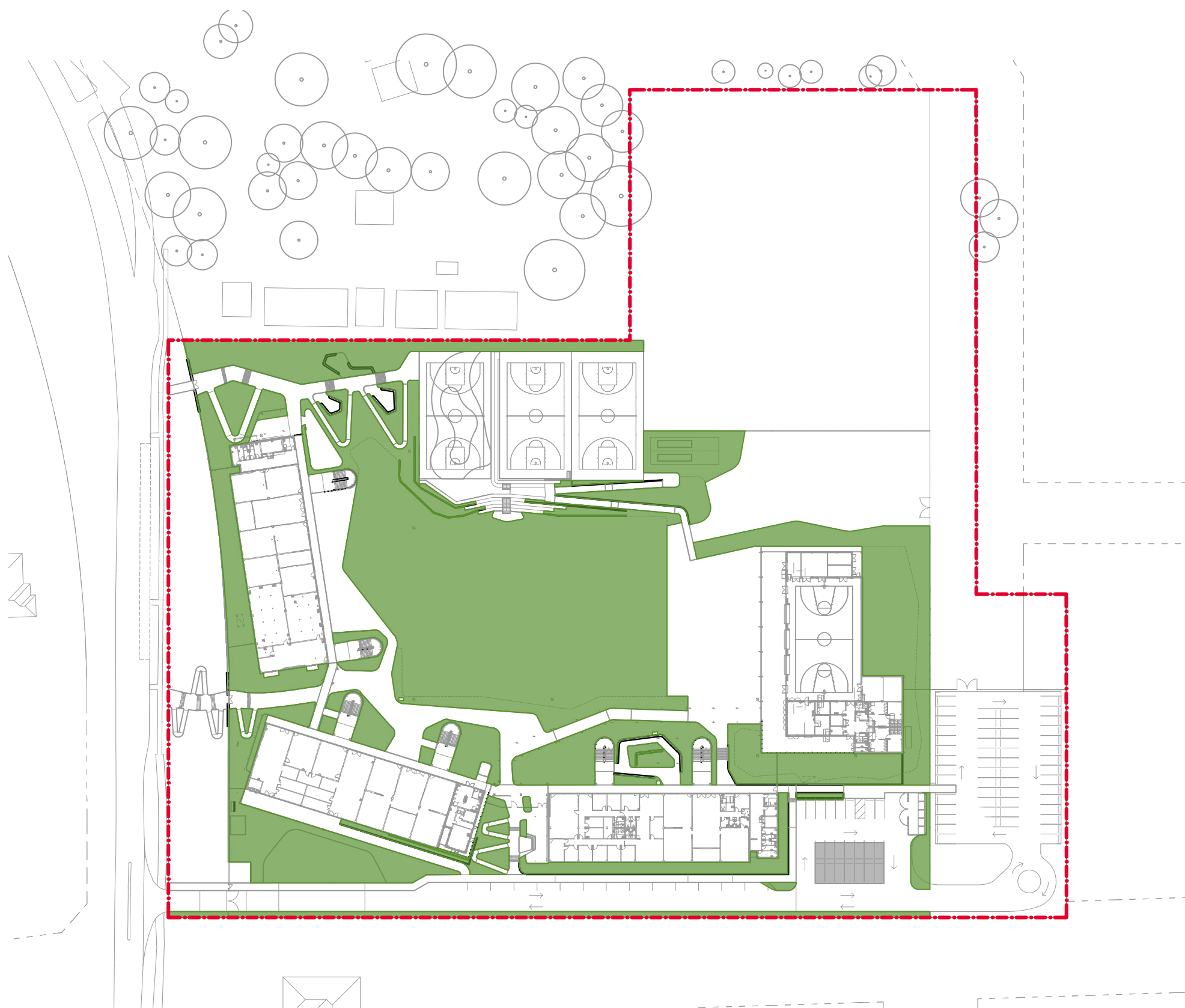

01 Landscape Area  
1:1200

Site Area	40600 sqm
Landscape Area	11026.60 sqm 11.02 sqm/student
Permeable Paving Area	196.60 sqm

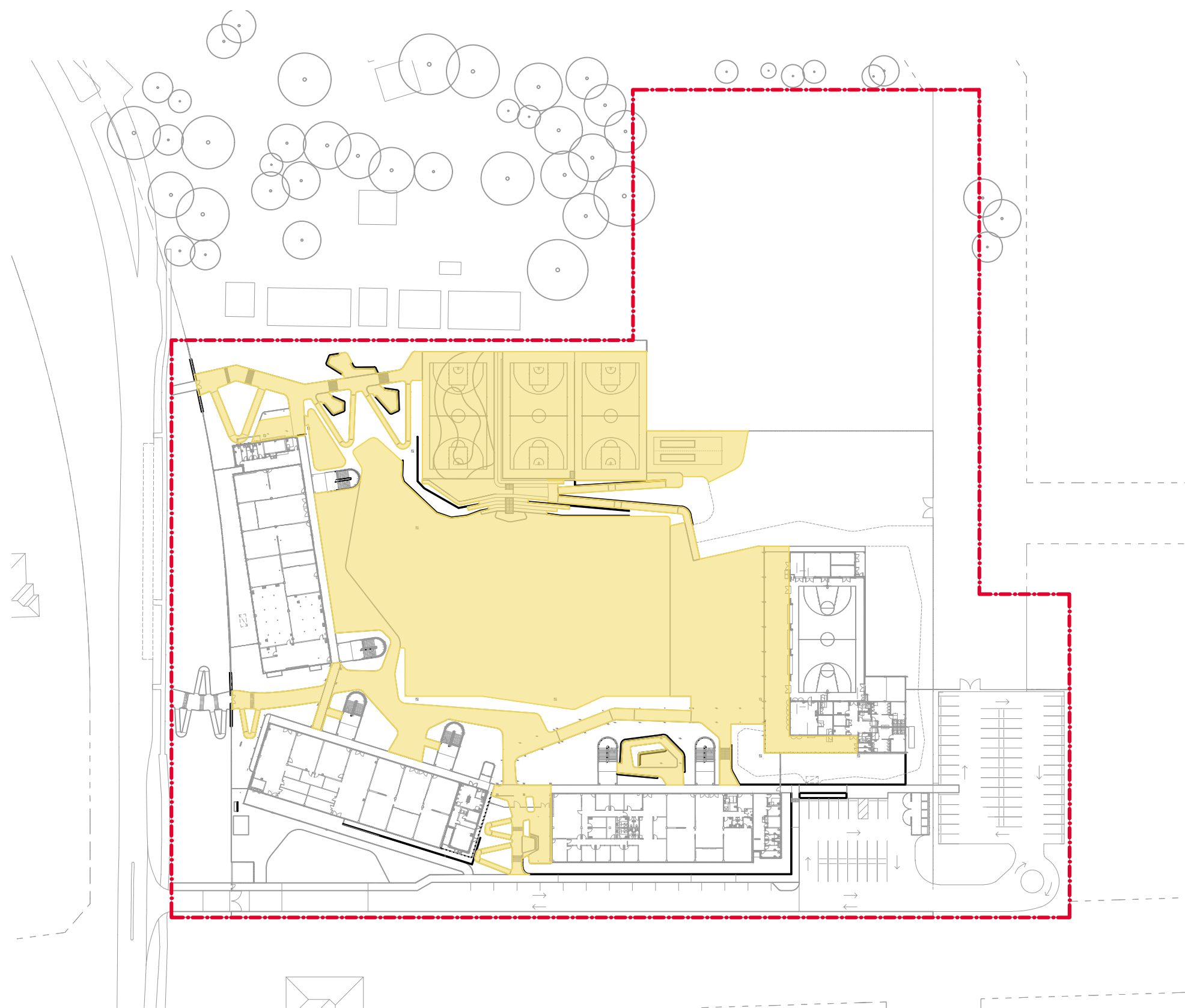

02 Unencumbered Play Space  
1:1200

Site Area	40600 sqm
Unencumbered Play Space Area	10578.30 sqm 10.57 sqm/student

NOT FOR CONSTRUCTION

© 2021 Site Image (NSW) Pty Ltd. ABN 44 801 262 380 as agent for Site Image NSW Partnership. All rights reserved. This drawing is copyright and shall not be reproduced or copied in any form or by any means (graphic, electronic or mechanical including photocopy) without the written permission of Site Image (NSW) Pty Ltd. Any license, expressed or implied, to use this document for any purpose what so ever is restricted to the terms of the written agreement between Site Image (NSW) Pty Ltd and the instructing party.

The contractor shall check and verify all work on site (including work by others) before commencing the landscape installation. Any discrepancies are to be reported to the Project Manager or Landscape Architect prior to commencing work. Do not scale this drawing. Any required dimensions not shown shall be referred to the Landscape Architect for confirmation.

02	REF
01	Final Draft Issue for REF
Issue	Revision Description

RG	NM	10.01.2025
RG	NM	29.11.2024
Drawn	Check	Date

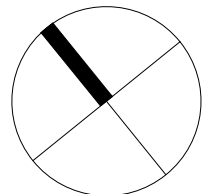

SITE IMAGE  
Landscape Architects  
Level 1, 3-5 Baptist Street  
Redfern NSW 2016  
Australia  
Tel: (61 2) 8332 5600  
Fax: (61 2) 0698 2877  
www.siteimage.com.au

Client  
**NSW GOVERNMENT** Education School Infrastructure  
Project  
**New High School for Leppington and Denham Court**  
128-134 Rickard Road, Leppington NSW 2179

Drawing Name  
**Landscape Area Diagram**

Scale As Shown @ A1  
Job Number  
**SS24-5342**

REF

Drawing Number  
**903**

Issue  
**02**